

FRONT ELEVATION

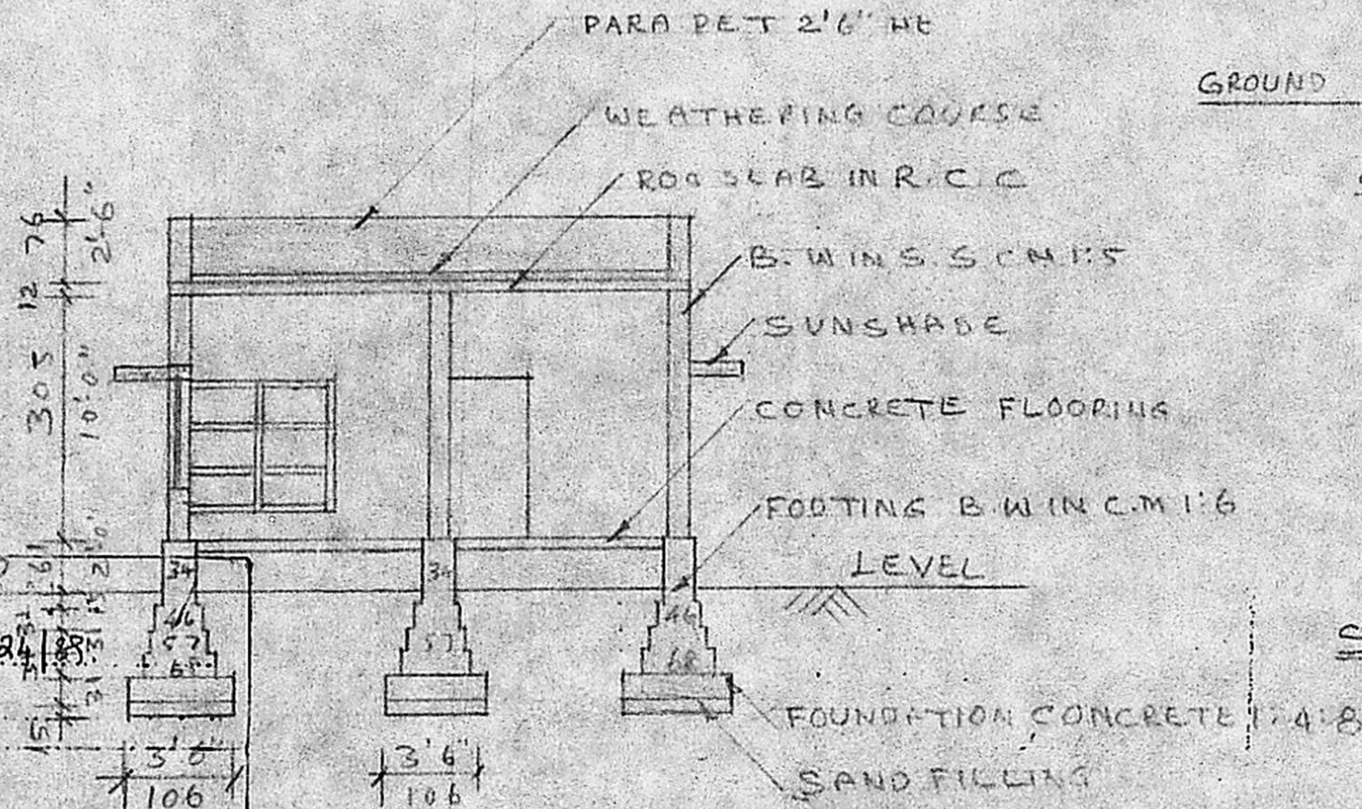

SECTION ON AB

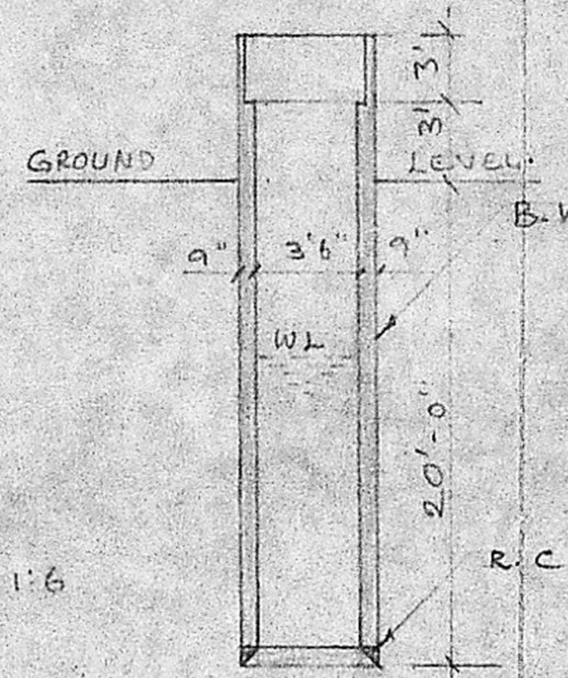

SECTION OF WELL

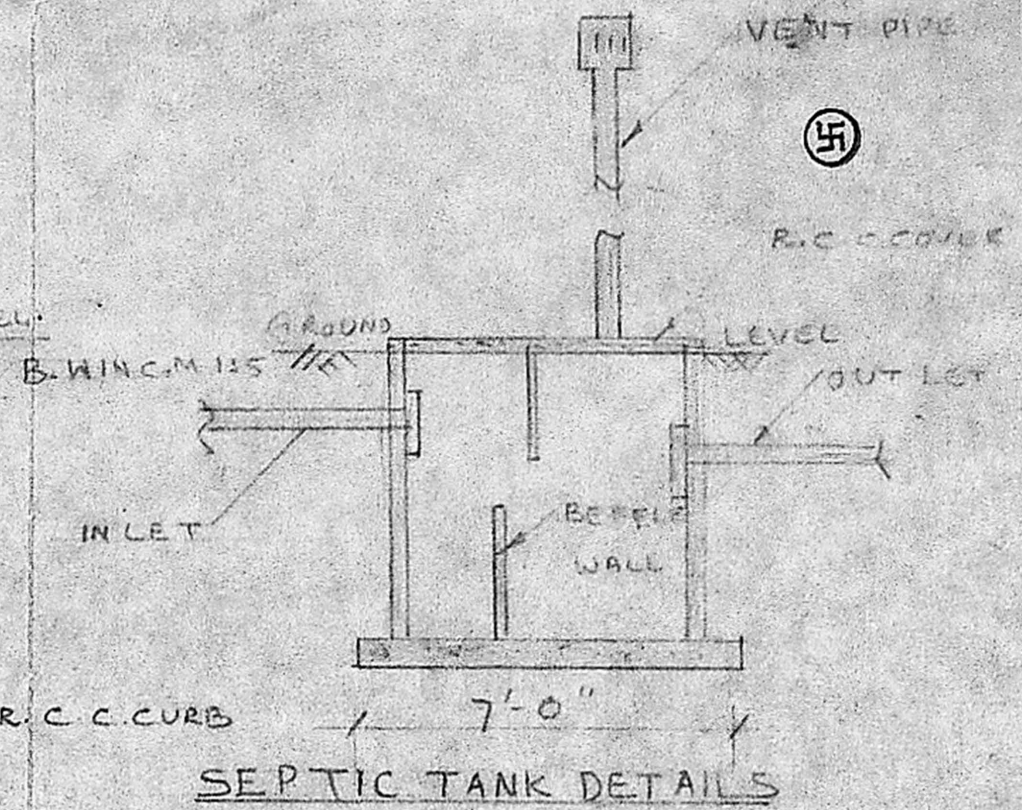

SEPTIC TANK DETAILS

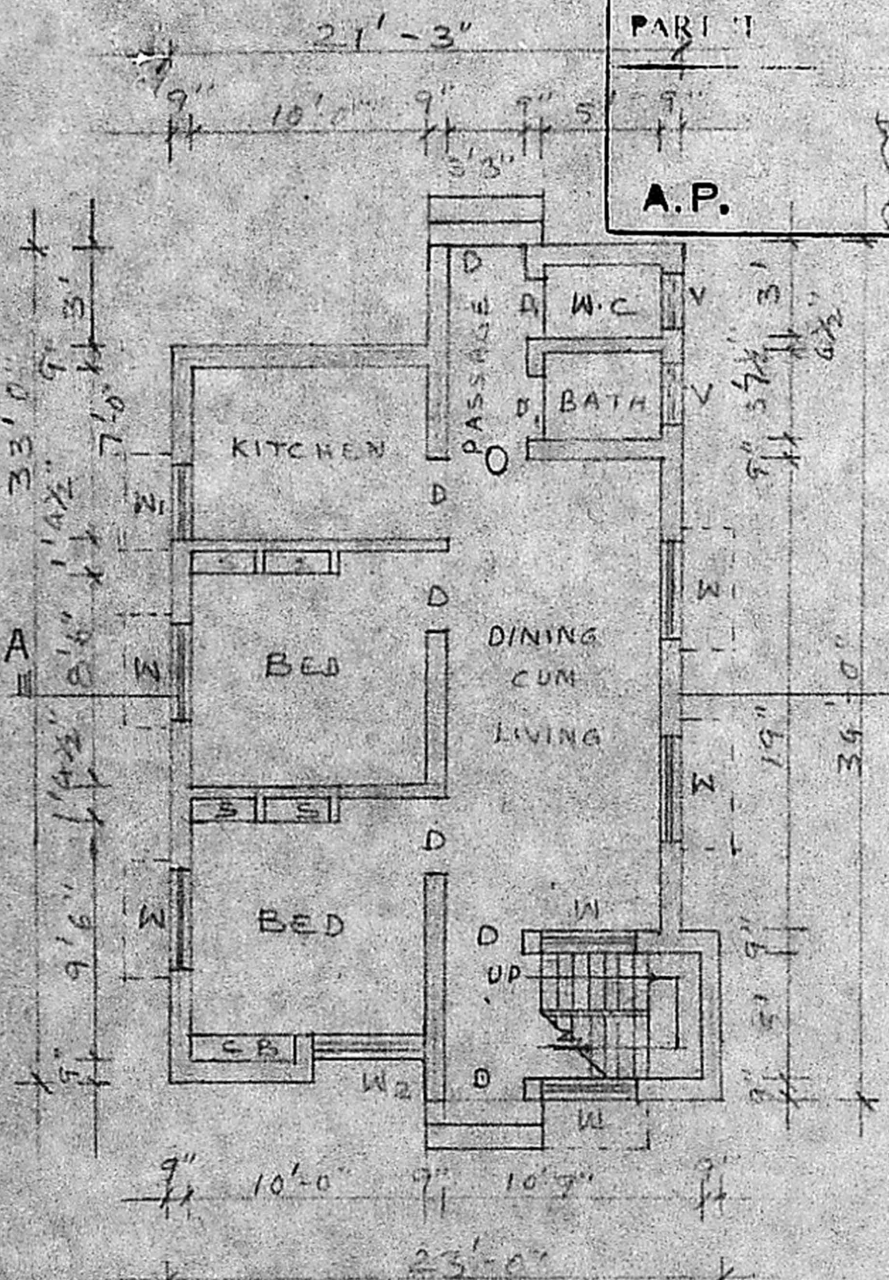

GROUND FLOOR PLAN

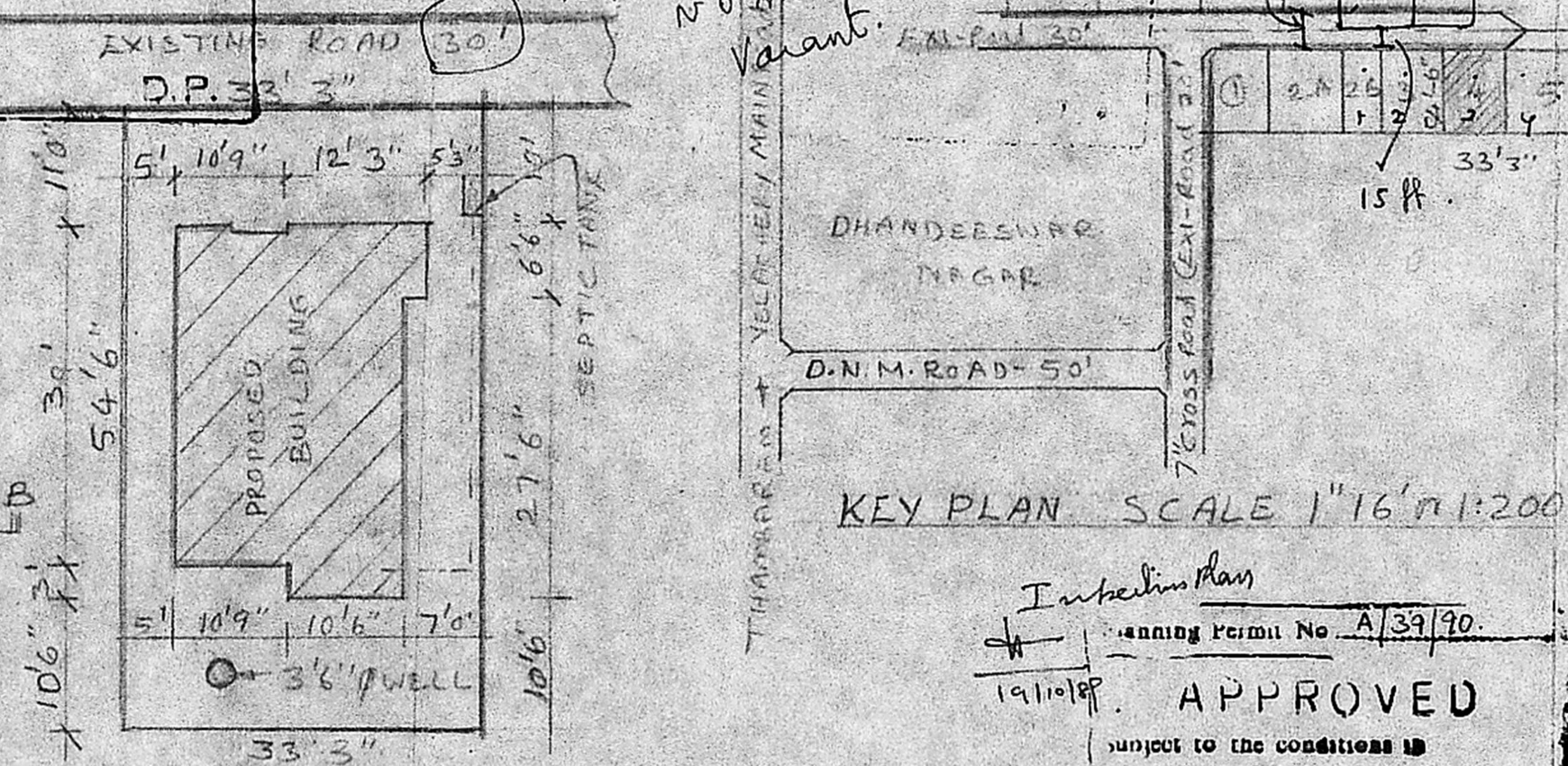

SITE PLAN SCALE 1:200

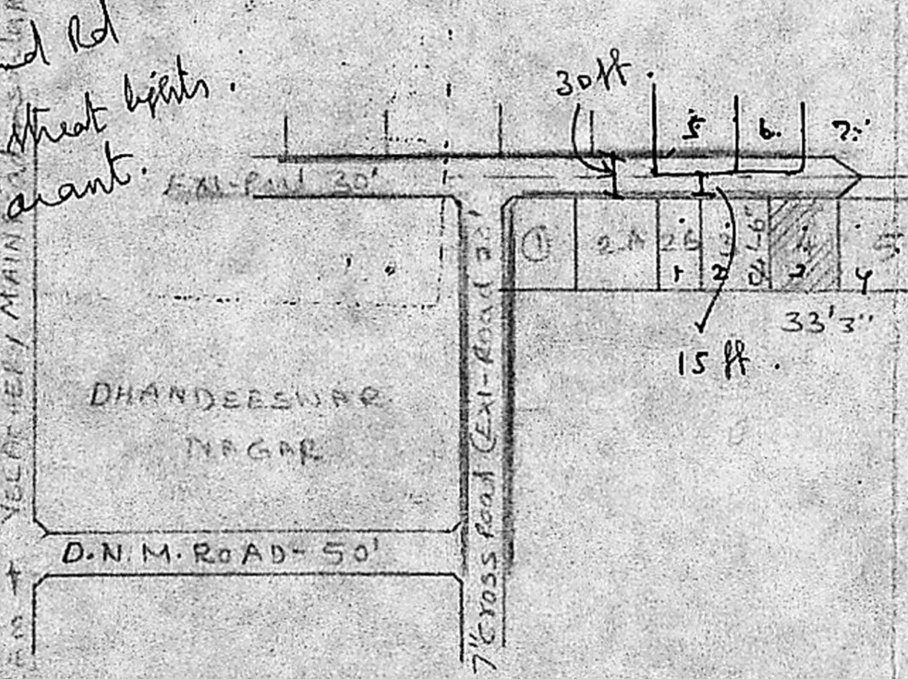

KEY PLAN SCALE 1"16' = 1:200

PLAN SHOWING THE PROPOSED CONSTRUCTION IN PLOT NO. A. S.NO 179/A - 179/2A VELACHERY VILLAGE, SAIDA PET TALUK
SCALE 1"8' = 1:100

REFERENCE	COLOUR INDEX
DOOR D - 3'3" x 6'6" 99 x 198	PROPOSED
DOOR D ₁ - 2'6" x 6'6" 76 x 198	
WINDOW W - 4'0" x 4'6"	ROAD
- DO - W ₁ 3'3" x 4'6"	
- DO - W ₂ 4'6" x 4'6"	BOUNDARY
CB - CUPBOARD	
S - SELF	
O - OPEN 3'3" x 6'6"	

Inspection Plan
Planning Permit No. A/39/90.
APPROVED
subject to the conditions in this office letter.
No. A/12224/89 Dt. 17-1-90.
T. J. L.
19/1/90
FOR MEMBER SECRETARY
MADRAS METROPOLITAN
DEVELOPMENT AUTHORITY

FLOOR AREA 534 S.F.
PLINTH AREA 640.8 S.F.

B. Ganesan
B. GANESAN, D. C. E.
Consultant Engineer
Class II Licenced Surveyor
Corporation of Madras
Licence No 24
No. 35 Brahmin Street
Velacheri Madras 600 042
LICENCED SURVEYOR

Usha Ramasamy
OWNER